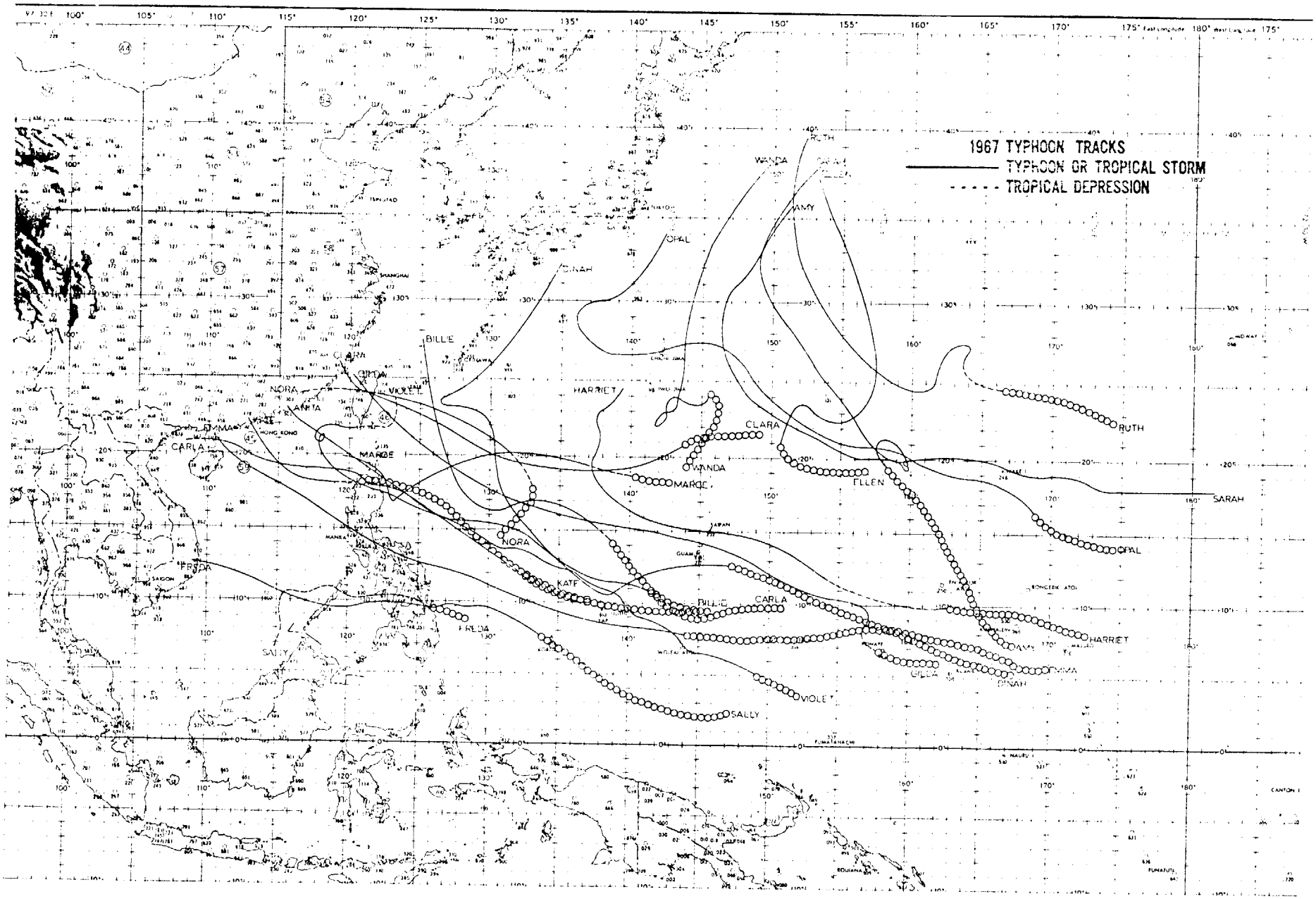
1967 TYPHOON TRACKS
TYPHOON OR TROPICAL STORM
TROPICAL DEPRESSION
RUTH
WANDA
AMY
OPAL
DINAH
BILLIE
CLARA
GILDA
VIOLET
NORA
ANITA
EMMA
CARLA
MARGE
HARRIET
ELLEN
SARAH
KATE
FREDA
SALLY
HONG KONG
SHANGHAI
SAIGON
MANILA
GUAM
SAIPAN
TOKYO
CHICHI JIMA
IWO JIMA
MAJURO
BONGERIK ATOL
FUMATAHACHI
NAURU
CANTON
FUNAFUTI
ROUIANA

1967 TROPICAL CYCLONES

CYCLONE	TYPE	NAME	*DATE	*CALENDAR DAYS OF WARNING	*MAX SFC WND	MIN OBS SLP	MAX RADIUS SFC CIRC	TOTAL NO. WARNINGS ISSUED	NO. WARNINGS ISSUED AS TYPHOON	*DISTANCE TRAVELED
01	TS	RUBY	28 JAN-09 FEB	11	40	996	300	39	-	942
02	T	SALLY	01 ~~APR~~-06 ~~APR~~ MAR	7	85	971	180	22	9	1374
03	TS	THERESE	16 MAR-24 MAR	9	60	988	420	34	-	1614
04	T	VIOLET	01 APR-12 APR	12	120	929	450	45	32	2688
05	TS	WILDA	08 MAY-13 MAY	7	40	1002	300	21	-	642
06	T	ANITA	26 JUN-30 JUN	5	80	967	415	17	10	1164
07	T	BILLIE	02 JUL-08 JUL	7	75	979	430	25	8	1326
08	T	CLARA	06 JUL-12 JUL	7	100	960	320	25	19	1518
09	TD		20 JUL-21 JUL	2	30	993	180	5	-	114
10	TS	DOT	21 JUL-28 JUL	8	60	975	600	31	-	1842
11	TD		25 JUL-28 JUL	4	30	997	540	11	-	444
12	T	ELLEN	28 JUL-02 AUG	6	80	969	400	23	5	1380
13	TS	GEORGIA	29 JUL-08 AUG	11	60	975	540	41	-	3160
14	TS	FRAN	29 JUL-02 AUG	5	60	953	360	18	-	528
15	TS	HOPE	04 AUG-09 AUG	6	60	982	360	20	-	1242
16	TD		10 AUG-11 AUG	2	30	995	120	5	-	180
17	TD		11 AUG-13 AUG	3	30	990	120	7	-	420
18	TS	IRIS	15 AUG-16 AUG	2	50	994	180	5	-	228
19	TS	LOUISE	16 AUG-23 AUG	8	60	975	300	30	-	1632
20	TS	JOAN	18 AUG-22 AUG	5	50	985	180	16	-	654
21	T	KATE	19 AUG-21 AUG	3	70	978	300	10	3	540
22	T	MARGE	24 AUG-29 AUG	6	125	937	450	22	11	1326
23	TD		25 AUG-26 AUG	2	30	998	300	7	-	522
24	T	NORA	27 AUG-30 AUG	4	70	981	340	14	3	1026
25	T	OPAL	30 AUG-14 SEP	16	155	752	550	69	57	2544
26	TS	PATSY	04 SEP-07 SEP	4	50	995	300	12	-	786
27	T	RUTH	06 SEP-13 SEP	8	110	939	350	31	14	1674

TABLE IV-6

1967 TROPICAL CYCLONES (Cont'd)

CYCLONE	TYPE	NAME	*DATE	*CALENDAR DAYS OF WARNING	*MAX SFC WND	MIN OBS SLP	MAX RADIUS SFC CIRC	TOTAL NO. WARNINGS ISSUED	NO. WARNINGS ISSUED AS TYPHOON	*DISTANCE TRAVELED
28	T	**SARAH	06 SEP-22 SEP	15	125	930	500	55	33	4499
29	TS	THELMA	10 SEP-12 SEP	3	50	991	120	11	--	1212
30	TS	VERA	13 SEP-16 SEP	4	45	994	180	12	--	1290
31	T	WANDA	18 SEP-24 SEP	7	95	960	360	26	18	1356
32	T	AMY	28 SEP-06 OCT	9	80	961	500	32	7	1872
33	TS	BABE	08 OCT-10 OCT	3	60	967	300	8	--	798
34	TD		08 OCT-09 OCT	2	30	1000	360	3	--	174
35	T	CARLA	12 OCT-20 OCT	9	160	901	675	32	20	2046
36	T	DINAH	17 OCT-27 OCT	12	100	948	725	44	24	2334
37	T	EMMA	31 OCT-08 NOV	9	140	908	550	33	18	2184
38	T	FREDA	07 NOV-10 NOV	4	85	971	250	12	7	1044
39	T	GILDA	08 NOV-18 NOV	12	130	890	600	45	32	2580
40	T	HARRIET	17 NOV-24 NOV	8	110	953	275	29	15	2028
41	TS	IVY	17 DEC-19 DEC	3	60	980	330	10	--	222
			TOTALS:					957	345	

*DATA TAKEN FROM BEST TRACK

**COMBINED DATA; JTWC, GUAM AND FWC, PEARL

TABLE IV-6 (Cont'd)